JOTA DEL TÍO CHAPURRE
(de Villanueva de Alcarete - Toledo)

lumarsol
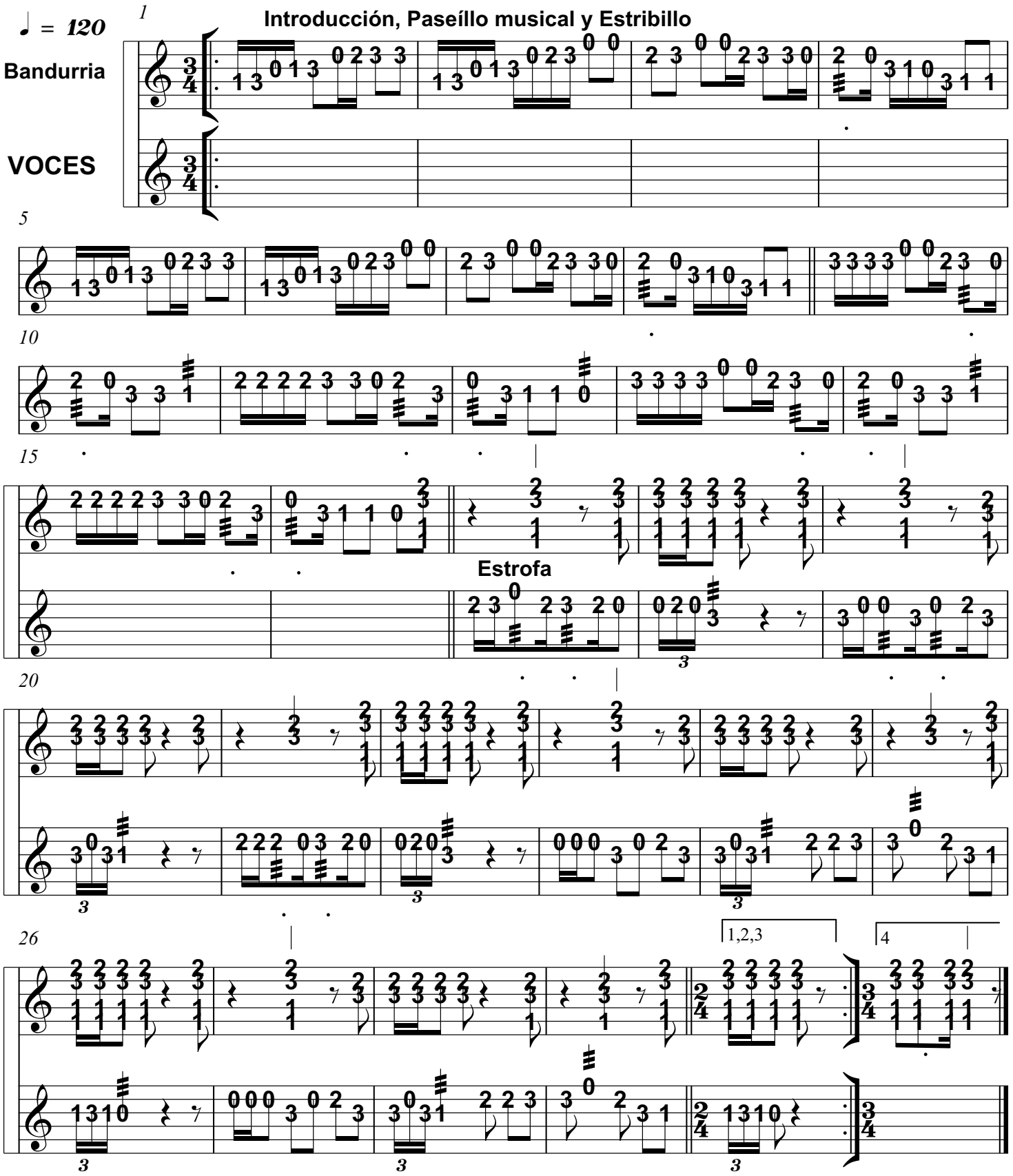
GUITARRA: SOL, RE