

JOTA DE FUELTEALBILLA - 1/2

lumarsol

GUIARRA: RE, LA7

$\text{♩} = 100$ ¹ Introducción musical

Bandurria

$\text{♩} = 120$

7

14

Estrofa 1

20

26

32

Paseillo musical 1

38

Estrofa 2

44

50

Paseillo musical 2

56

The musical score is written for guitar and bandurria. The guitar part is written in 3/4 time, and the bandurria part is written in 3/4 time. The score includes an introduction, two stanzas (Estrofa 1 and Estrofa 2), and two musical interludes (Paseillo musical 1 and Paseillo musical 2). The tempo is marked as 100 and 120 beats per minute. The key signature is one sharp (F#). The score is written for guitar (RE, LA7) and bandurria. The bandurria part is written in 3/4 time. The guitar part is written in 3/4 time. The score includes various musical notations such as notes, rests, and fingerings.

JOTA DE FUENTEALBILLA - 2/2

63

Estrofa 3

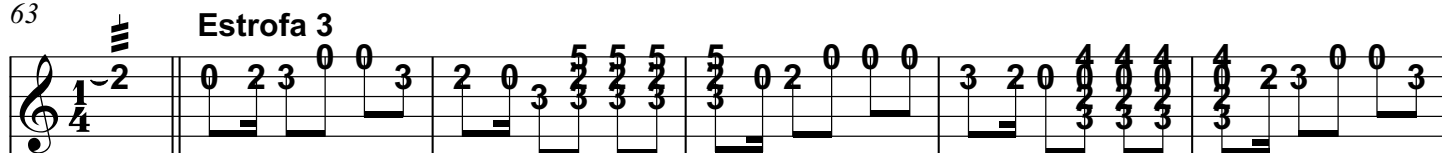

69



75

Paseillo musical 3

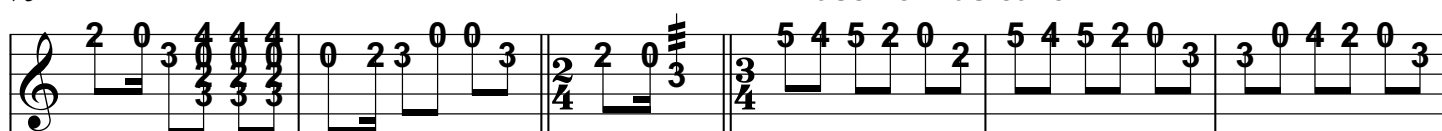

81

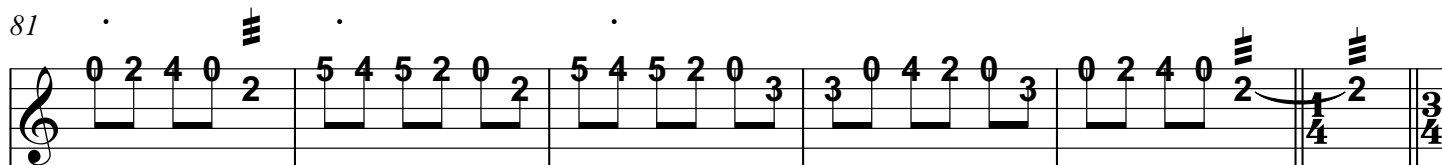

87

Estrofa 4

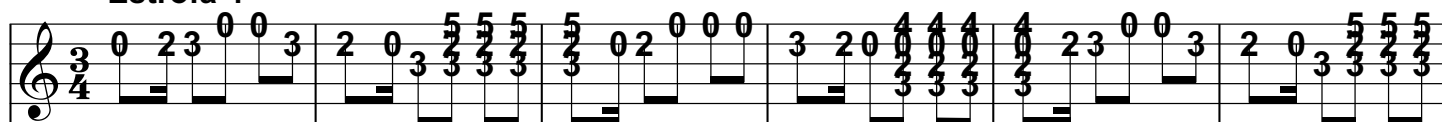

93

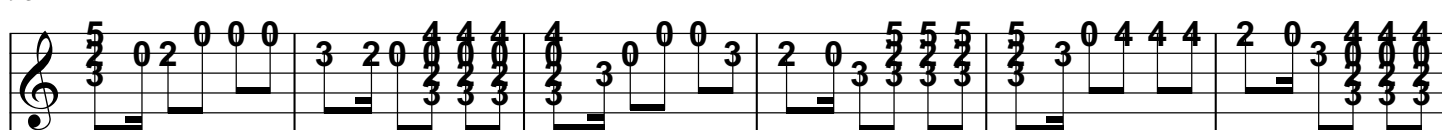

99

Paseillo musical de despedida



104

Estrofa Despedida

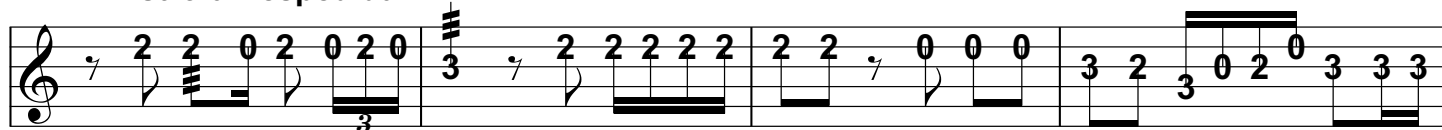

108

